

ST. CROIX'S SANCTUARY

MINNESOTA STATE
HIGHWAY 36

MINNESOTA STATE
HIGHWAY 36

MINN STATE HWY 36
GOOTH STREET NORTH

LEGEND

- BOUNDARY OF THE PROPERTY
- BOUNDARY OF THE TRACT
- BOUNDARY OF THE BLOCK
- BOUNDARY OF THE LOT
- BOUNDARY OF THE SECTION
- BOUNDARY OF THE TOWNSHIP
- BOUNDARY OF THE RANGE
- BOUNDARY OF THE COUNTY

NOTES

1. THE PROPERTY IS BOUNDARY BY THE STATE OF MINNESOTA AND THE COUNTY OF ST. CROIX.

2. THE PROPERTY IS BOUNDARY BY THE STATE OF MINNESOTA AND THE COUNTY OF ST. CROIX.

3. THE PROPERTY IS BOUNDARY BY THE STATE OF MINNESOTA AND THE COUNTY OF ST. CROIX.

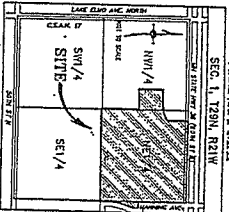

Relis Freeman, Erickson, Inc.
SURVEYORS & ENGINEERS
1000 W. WASHINGTON ST.
MINNEAPOLIS, MN 55402

MINNESOTA COUNTY
E 1/4 SEC 1, T 29, R 21

